



250011000

POSTED AT THE CONSTRUCTION SITE

Becker County Planning & Zoning
835 Lake Ave, P O Box 787
Detroit Lakes, MN 56502-0787
Phone (218)-846-7314; Fax (218)-846-7266

Onsite Septic System Site Evaluation/Design Tax Parcel Number 25.0011.000 911 Address 40123 Hunter Rd

Legal Description: W 6 Rds of E 48 Rds of Lot 1 Section 7 TWP 141 Range 38

Lake Name Round Lake Classification () RD () GD () NE Township Name Round Lake

Owner's Name Edmond Gunderson Mailing Address 65 Woodcrest Drive S.

City Fargo State/Zip ND 58102 Phone Number 701-232-7325

Number of Bedrooms 3 Design Flow 450 GPD Well Casing Depth < 50 Depth of other Wells within 100 ft of system NONE Garbage Disposal (Yes) (No) Grinder Pump/Lift Station In House (Yes) (No) Type of Observation: Probe Pit (Boring) Original Soil (Yes) (No) Compacted Soil (Yes) (No) Proposed Design Type of Drainfield Depth to Restricting Layer > 82" Maximum Depth of System 4 Perc Rate Soil Sizing Factor .83

SOIL BORING LOG

SOIL BORING LOG

Table with 8 columns: DEPTH (INCHES), TEXTURE, COLOR & MUNSELL NO., STRUCTURE, DEPTH (INCHES), TEXTURE, COLOR & MUNSELL NO., STRUCTURE. Contains handwritten data for four soil borings.

Type of alarm Device on lift Station or Holding tank

Attach perc test Information if Required

I hereby certify that I have completed this work in accordance with applicable ordinances, rules and laws.

Name and Address of Designer Richard Vorberg Detroit Lakes Phone 947-7372

MPCA Number 1910 Date of Site Evaluation 6-1-02 Signature of Designer [Signature]

Name of Installer (if different from Designer) MPCA Number

FOR USE BY BECKER COUNTY ENVIRONMENTAL SERVICES DEPARTMENT ONLY

Any changes to the permit must first be approved by Becker County Planning & Zoning. No system shall be covered up without inspection by Becker County Planning & Zoning.

Inspections must be scheduled at least 24 hours prior to time requested.

Form containing permit details: Date Received 6/18/02, Application Fee 75.00, Fine, Total 75.00, Application status (granted), Signature of Becker County Qualified Employee, Date Permit Issued 6/18/02, Permit Number 17713.

The site plan must be drawn to dimension or to scale:

*Dimensions of Lot

*Existing & Proposed Buildings

*Easements & setbacks

*Scale - One inch = 30 ft

*Well & Water Line Locations within 100 ft of System

*Distance from Property Lines
*Distance from OHWM

*Tank Access Route
*Distance from buildings

*Location of any Unsuitable Soil

*Soil Borings & Per Test Locations

*Alternate Drainfield Location

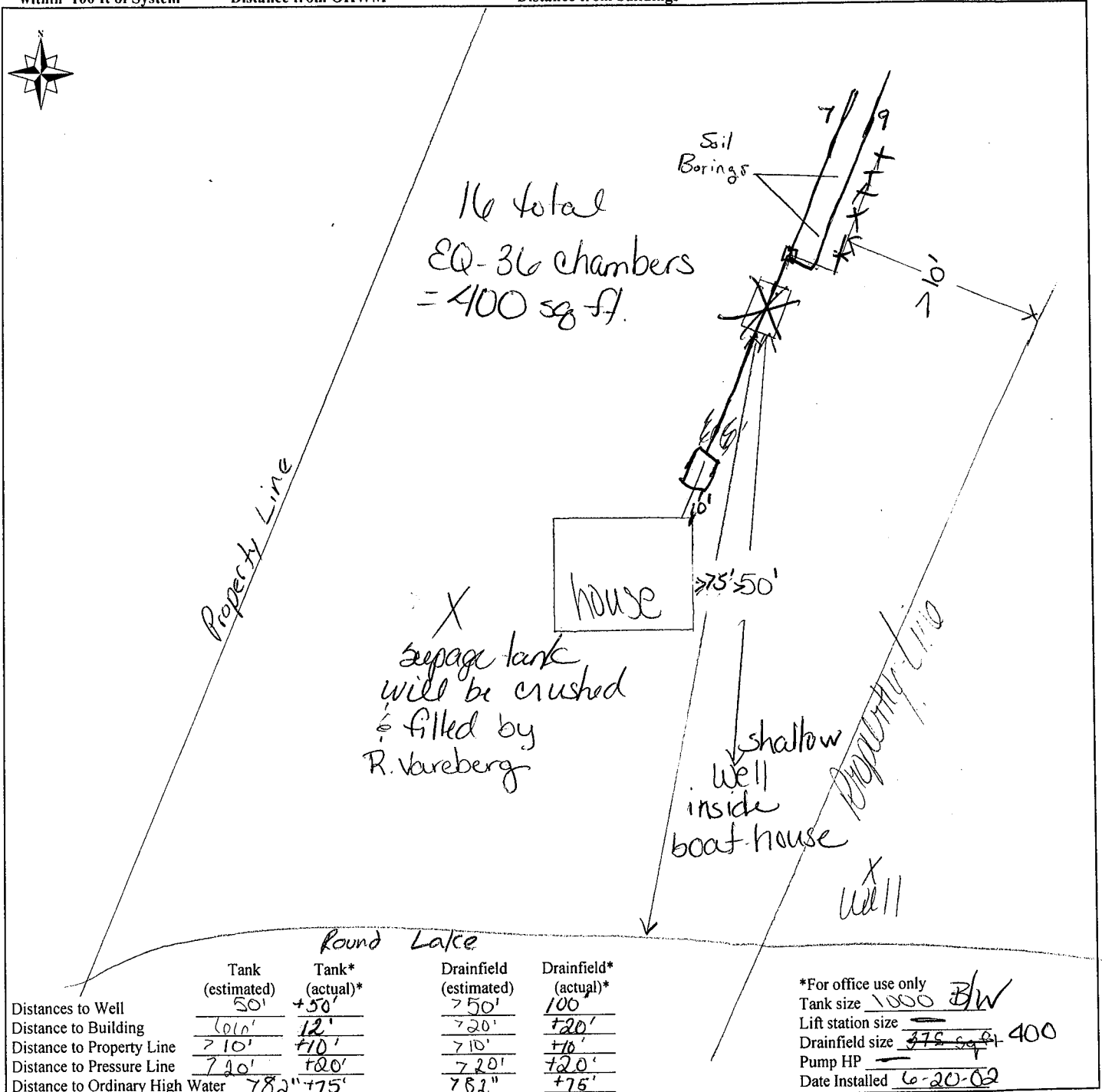

FOR USE BY BECKER COUNTY ENVIRONMENTAL SERVICES DEPARTMENT ONLY

CERTIFICATE OF COMPLIANCE

() Certificate Is Hereby Denied

(X) Certificate is Hereby Granted Based upon the Application, addendum from, plans, specifications and all other supporting data. With property maintenance, this system can be expected to function satisfactory, however, this is not a guarantee.

Nancy Young
Signature

Spring Inspector
Title

6-21-02
Date

(Certificate of Compliance is not valid unless signed by a Registered Qualified Employee)

ROUND LAKE

R25. 0011. 000

GUNDERSON, EDMUND
6500 WOODCREST DRIVE S.
FARGO, ND.

I INSTALLED 25 YEARS AGO
NO INFORMATION ON INSTALLATION

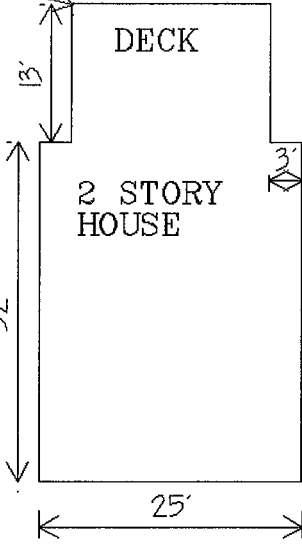
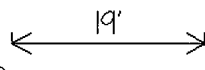
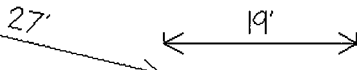
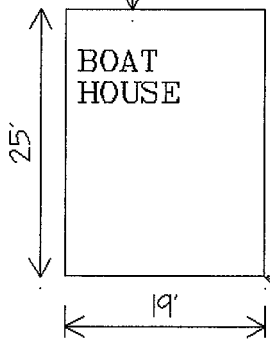

SHARED
CESSPOOL
W/EDSEL GUNDERSON

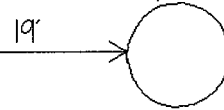

White - Office
 Yellow - Owner
 Pink - Assessor
 Goldenrod - Inspector

BECKER COUNTY ZONING ADMINISTRATION
 COUNTY COURT HOUSE — Phone 218-847-3938—Detroit Lakes, Minn. 56501

Permit No. 1127-11
 Date 8-15-77
12-7127-11

APPLICATION FOR BUILDING OR SEWAGE PERMIT AND CERTIFICATE OF OCCUPANCY

LEGAL DESCRIPTION AND LOCATION: W. 6 rods of E. 48 rods of lot 1
155 Round Lake Lake No. 7 Lake Name 141 Lake Classif. 38 Sec. Round Lake TWP Range Round Lake TWP Name Township

3265

IDENTIFICATION: Please Print All Information

Owner	Last Name <u>Gunderson</u>	First <u>Edmond</u>	Initial <u>O</u>	Mailing Address— No. Street, City and State <u>65 Woodcrest Dr. So Fargo, North Dakota</u>	Zip No. <u>58102</u>	Tel. No. <u>701-232-7325</u>
Contractor	Name					

TYPE OF IMPROVEMENT: () New Building () Alteration
 Other Mobile Home

RESIDENTIAL PROPOSED USE: () One Family Dwelling () Multiple Dwelling _____ Units

NON-RESIDENTIAL PROPOSED USE: Specify: Summer Lake Residence
 Size: _____

ESTIMATED COST OF IMPROVEMENT \$ 5,000.00 Construction Starting Date: _____

PRINCIPAL TYPE OF FRAME: () Masonry (<input checked="" type="checkbox"/>) Wood Frame () Structural Steel () Other — Specify	TYPE OF SEWAGE DISPOSAL: () Public (<input checked="" type="checkbox"/>) Individual Septic Tank, etc.	DIMENSIONS: Basement: () Yes (<input checked="" type="checkbox"/>) No Stories above basement: _____ Sq. feet (outside dimension) <u>350</u> Bedrooms <u>2</u> Baths <u>1</u>
	WATER SUPPLY: () Public (<input checked="" type="checkbox"/>) Individual Well	MECHANICAL EQUIPMENT: Elevator: () Yes (<input checked="" type="checkbox"/>) No Air Conditioning: () Yes (<input checked="" type="checkbox"/>) No () Central () Unit
Type of Roof:	HEATING: () Electric () Gas (<input checked="" type="checkbox"/>) Oil () Coal () None Other:	

SEWAGE DISPOSAL SYSTEM DATA:	SEPTIC TANK	SEEPAGE PIT	DRAIN FIELD
Capacity	<u>1000</u> Gls.	Sq. Ft.	<u>300</u> Sq. Ft.
Distance from nearest well	<u>over 50</u> Ft.	Ft.	<u>over 50</u> Ft.
Distance from lake or stream	<u>over 75</u> Ft.	Ft.	<u>over 75</u> Ft.
Distance from occupied building	<u>over 10</u> Ft.	Ft.	<u>over 10</u> Ft.
Distance from property line	<u>over 10</u> Ft.	Ft.	<u>over 10</u> Ft.
Distance from bottom to Water Table	Ft.	Ft.	<u>over 4</u> Ft.

All distances are shortest distance between nearest points

CHARACTERISTICS:
 Lot Area is 99 x over 200 square feet. Water frontage is 99 feet.
 Building set back from high water mark is 70 feet. (Building Line)
 Land height above high water mark at building line is 20 feet.
 Building set back from State highway is _____ feet — from road or street is 100 feet.
 Side yard is 10 and 35 feet. Rear yard is _____ feet.
 Building will be located over 10 feet from septic tank (Sewage System Permit must be obtained before installation).
 Building will be located over 10 feet from soil absorption system (Cesspool, Drainfield, etc.).

Agreement: I hereby certify that the information contained herein is correct and agree to do the proposed work in accordance with the description above set forth and according to the provisions of the ordinances of Becker County, Minnesota. I further agree that any plans and specifications submitted herewith shall become a part of this permit application. I also understand that this permit is valid for a period of six (6) months. Applicant further agrees that no part of the sewage system shall be covered until it has been inspected and accepted. It shall be the responsibility of the applicant for the permit to notify the County Zoning Administrator, 48 hours before the job is ready for inspection.

Dated 8-10-77 Edmond O Gunderson
 Signature of Owner

Permit: Permission is hereby granted to the above named applicant to perform the work described in the above statement. This permit is granted upon the express condition that the person to whom it is granted, and his agent, employees and workmen shall conform in all respects to the ordinances of Becker County, Minnesota. This permit may be revoked at any time upon violation of said ordinances.

Dated 8-15-77
Floyd Suenby
 Becker County Zoning Administrator

Permit Fee \$ 10.00 State Surcharge \$ 50

Comments: _____

Faint, illegible text at the top of the page, possibly a header or introductory paragraph.

Second section of faint, illegible text, appearing as several lines of a list or report.

Third section of faint, illegible text, including what appears to be a signature or name at the bottom left and some scattered characters on the right.

GRID PLOT PLAN SKETCHING FORM

Scale: Each grid equals 20 ft. feet/inches.

Application for Building Permit Dated June 27, 1977

Application for Sewage System Permit Dated 19

Building Permit Number Sewage System Permit Number

Applicant agrees that this plot plan is a part of application (s) indicated above.

Dated June 27, 1977.

Edmond Gunderson
Signature

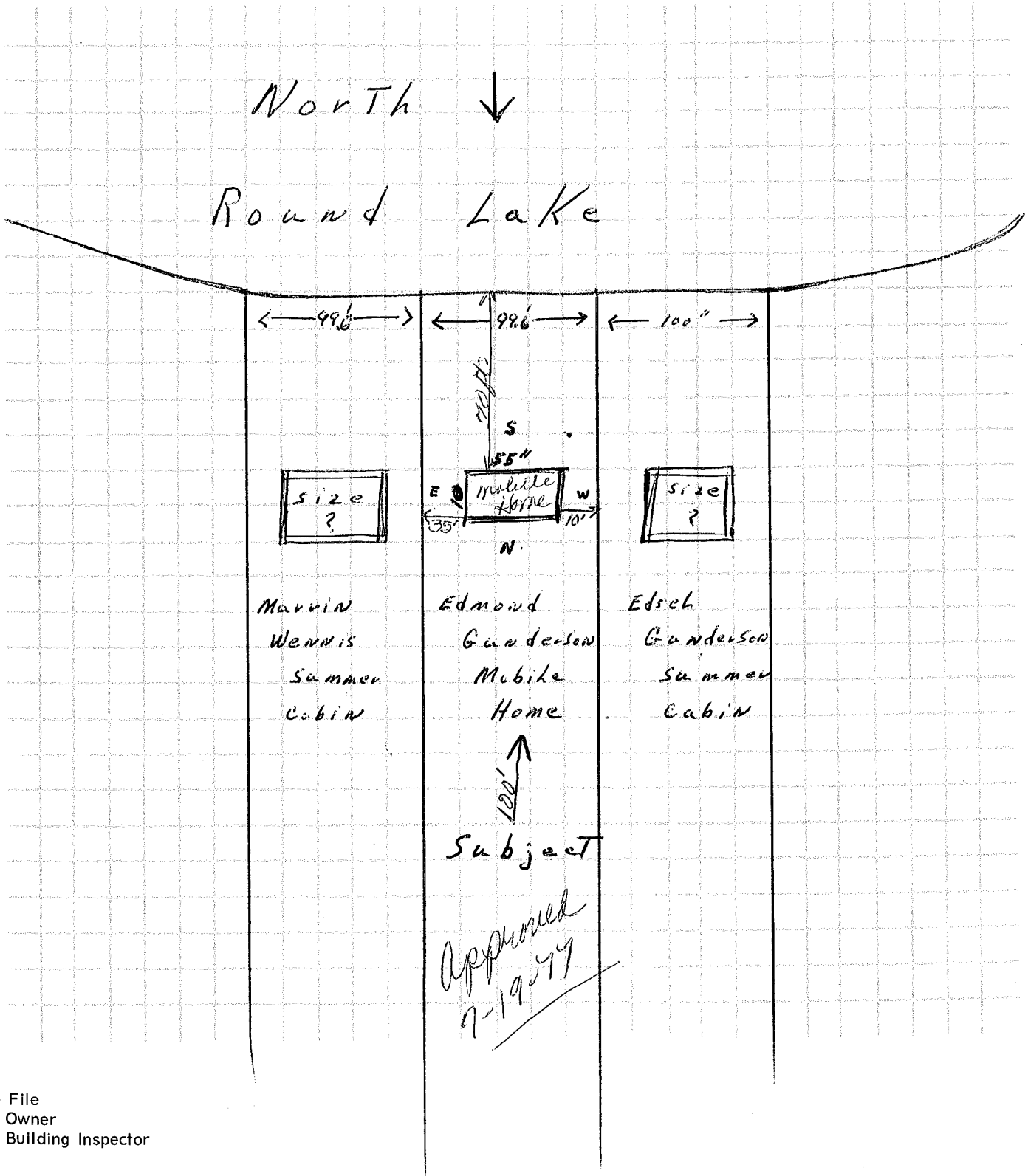

- W — File
- Y — Owner
- B — Building Inspector

Faint, illegible text at the top of the page, possibly a header or title area.

77

↓

Handwritten text in the middle section, possibly a signature or name.

^

Handwritten text at the bottom of the page, possibly a date or reference.